

Second  
Mortgage on Real Estate

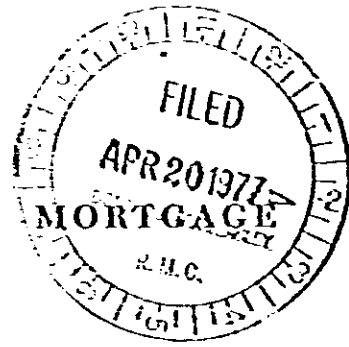

5.36  
75 32  
1395 112

STATE OF SOUTH CAROLINA  
COUNTY OF GREENVILLE

TO ALL WHOM THESE PRESENTS MAY CONCERN: William F. Borders and

Carolyn H. Borders (hereinafter referred to as Mortgagor) SEND(S) GREETING:

WHEREAS, the Mortgagor is well and truly indebted unto FIDELITY FEDERAL SAVINGS AND LOAN ASSOCIATION, GREENVILLE, S. C., (hereinafter referred to as Mortgagee) in the sum of thirteen thousand three hundred sixty-eight and 00/100 DOLLARS (\$ 13,368.00), as evidenced by the Mortgagor's note of even date, bearing interest as stated in said to an iron pin; thence still along Carolina Avenue, S 65-21 E, 18.9 feet to the beginning corner.

FILED  
AUG 27 1 03 PM '81  
CORNEE WALKERSLEY  
R.M.C.

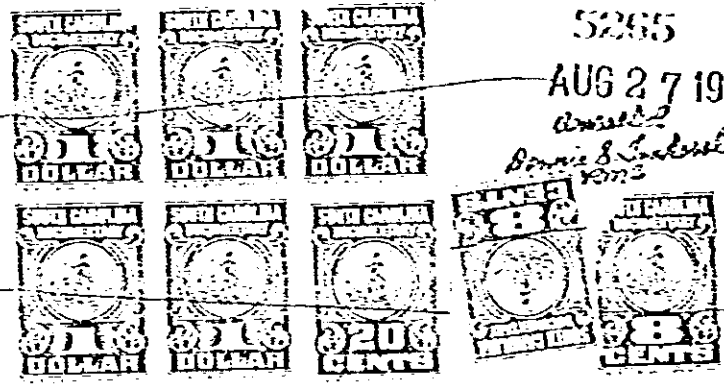

PAID AND SATISFIED IN FULL  
THIS 27th DAY OF AUGUST 1981  
FIDELITY FEDERAL SAVINGS & LOAN ASSN.  
BY: *[Signature]*  
ASSISTANT VICE-PRESIDENT  
WITNESSES: *[Signature]*

This being the same property conveyed to the grantor herein by deed of Donald E. Baltz, dated July 16, 1962, recorded in the RMC Office for Greenville County, South Carolina on July 16, 1962 in Deed Book 702, Page 287.

Together with all and singular the rights, members, hereditaments, and appurtenances to the same belonging or in any way incident or appertaining, and all of the rents, issues, and profits which may arise or be had therefrom, and including all heating, plumbing, and lighting fixtures and any other equipment or fixtures now or hereafter attached, connected, or fitted thereto in any manner; it being the intention of the parties hereto that all such fixtures and equipment, other than the usual household furniture, be considered a part of the real estate.

SC70 --- 1 A 27 81 1015

2.0001

0032

4328 RV-2